

MANUAL FOR THE DESIGN OF THE CHILL ROOM

BE AS SPECIFIC AS POSSIBLE IN YOUR PROJECT. HOW WILL THE CHILL ROOM BE EQUIPPED? WRITE DOWN SPECIFIC FURNITURE, ACCESSORIES, GAMES,... WHERE CAN WE GET THESE ITEMS?

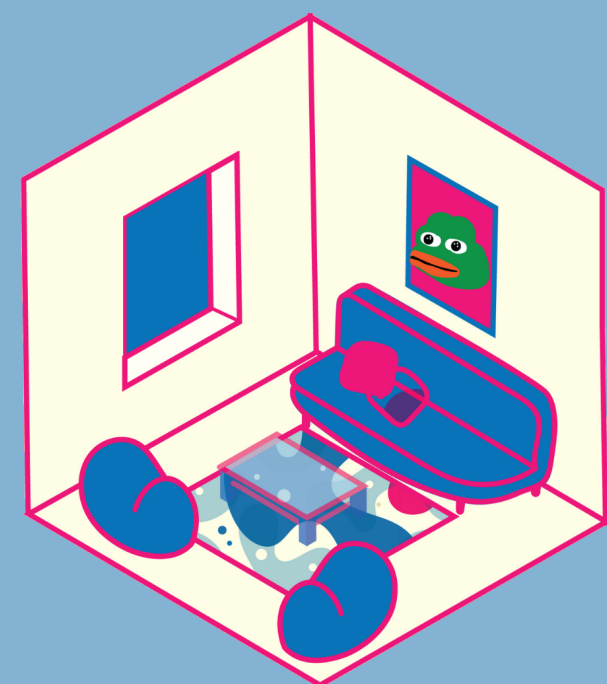

WILL THERE BE ANY MODIFICATIONS TO THE WALLS OR THE FLOOR? MENTION IT. YOU DO NOT HAVE TO INCLUDE THE COSTS OF THESE MODIFICATIONS IN THE BUDGET.

DO NOT FORGET TO ADD THE SUGGESTED LAYOUT OF THE ROOM.

SHOW US WHAT THE CHILL ROOM SHOULD LOOK LIKE. INCLUDE A GRAPHIC DESIGN IN YOUR PROJECT (PICTURE, VIDEO, DRAWING,...)

EXPLAIN WHAT THE PROPOSED CHILL ROOM MEANS TO YOU.

THE IMPORTANT THING IS HOW YOU WILL MANAGE THE BUDGET OF 100000 CZK. DESCRIBE IN DETAIL THE COSTS OF EACH ITEM. REMEMBER THAT ONE OF THE EVALUATION CRITERIA WILL BE COST-EFFECTIVENESS, SO IT IS NOT NECESSARY TO USE UP THE ENTIRE BUDGET :)

WHY WOULD STUDENTS ENJOY BEING THERE? WHAT IS THE PURPOSE OF EACH ITEM IN THE ROOM?

WE WILL BE HAPPY FOR ANY CREATIVE AND ORIGINAL IDEAS.

KEEP THE PROJECT TRANSPARENT AND UNDERSTANDABLE. IF SOMETHING IS UNCLEAR, ASK US.

IMPORTANT INFO AND NUMBERS



BUDGET FOR ALL CHILL ROOM EQUIPMENT IS 100 000 CZK.



FIRST PLACE: 10.000 CZK
SECOND PLACE: 6.000 CZK
THIRD PLACE: 4.000 CZK

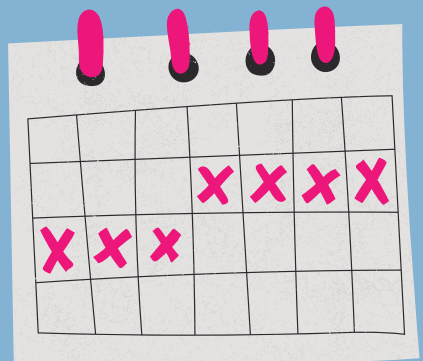

THE DEADLINE FOR SUBMITTING PROPOSALS IS 4.4.2022.

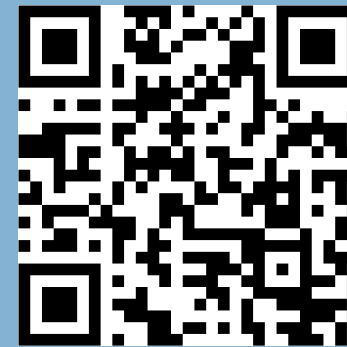

TEAM REGISTRATION IS OPEN UNTIL 20.3.2022.

WHERE TO FIND THE CHILL ROOM?

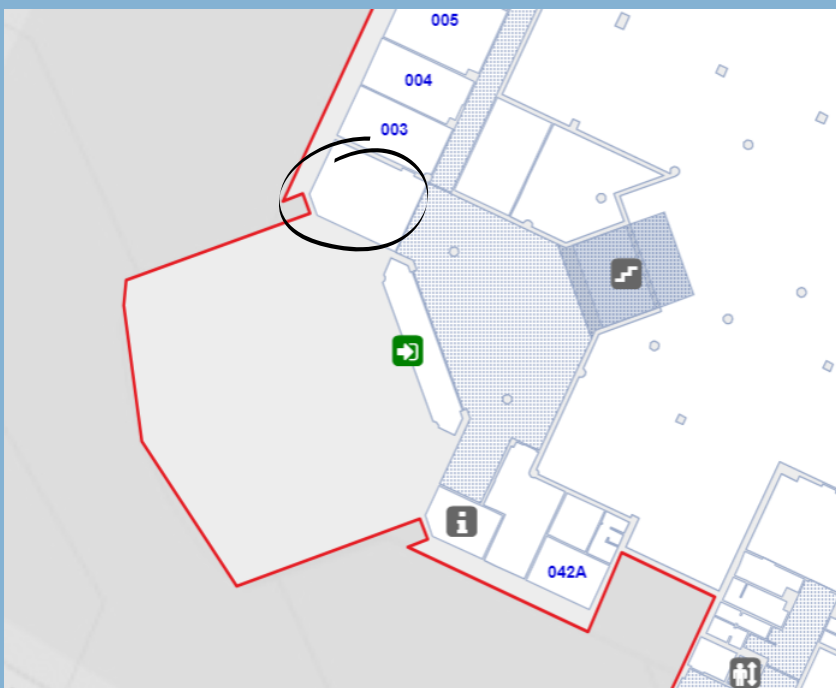

THE CHILL ROOM WILL BE LOCATED IN A ROOM ON THE GROUND FLOOR OF THE ECON FACULTY. IT IS OPPOSITE THE RECEPTION DESK AT THE MAIN ENTRANCE TO THE BUILDING. THE ROOM IS OPEN FOR VISITS.

PHOTOS AND PLAN OF THE ROOM

